jmre
Real Estate

308/162 Rosslyn Street West Melbourne VIC

1 1 1

This luxury one bedroom apartment in Wonderful West Melbourne was designed by arguably Melbourne's most in demand architect Elenburg Fraiser!
This stunning apartment consists of light filled living/dining, modern open plan kitchens with s/s appliances, sparkling bathroom, bedroom with BIR, laundry facilities, and outdoor terrace.
Featuring floor to ceiling glass frontage, polished floor boards, four-burner cooktops, dishwasher, electric oven, rangehood, fridge recesses, stone bench tops, split system with heating and cooling, and double glazed windows.
Building facilities include security entrance, video surveillance and a secure car park including storage cage.
Ideally located in the heart of West Melbourne, easy access to public transport and at the doorstep of Melbourne's CBD and all its vibrant culture and last but not least the North Melbourne cafe precinct!

Price : $ 340,000
View : https://www.jmre.com.au/sale/vic/inner-city/west-melbourne/residential/apartment/6399185

John Sdregas
03 9328 2002

JMRE Real Estate
03 9328 2002

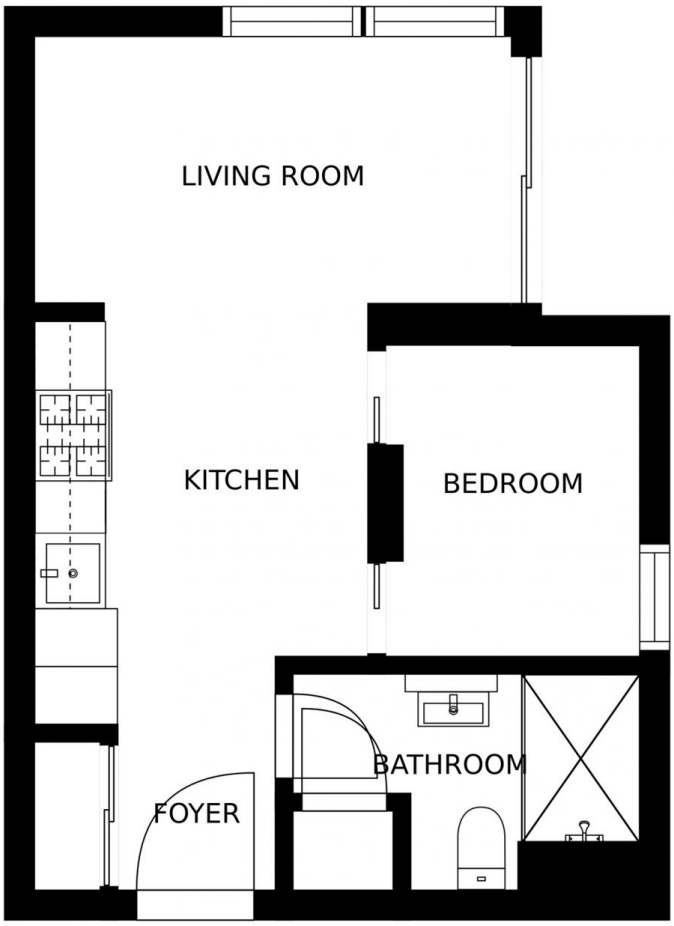

SIZES AND DIMENSIONS ARE APPROXIMATE, ACTUAL MAY VARY.

jmre
Real Estate

jmre
Real Estate